

- Interchanges
- Public Airports (INDOT 2005)
- SR 37 Link
- Existing Hwy Upgrades
- Existing 231 Upgrade
- Counties
- Existing I-69
- Railroads (INDOT 2006)
- IDNR Managed Lands (2017)
- Urban Areas
- Hoosier Nat. Forest (2007)
- FEMA 1% Floodplains (2016)
- Crane NSWC

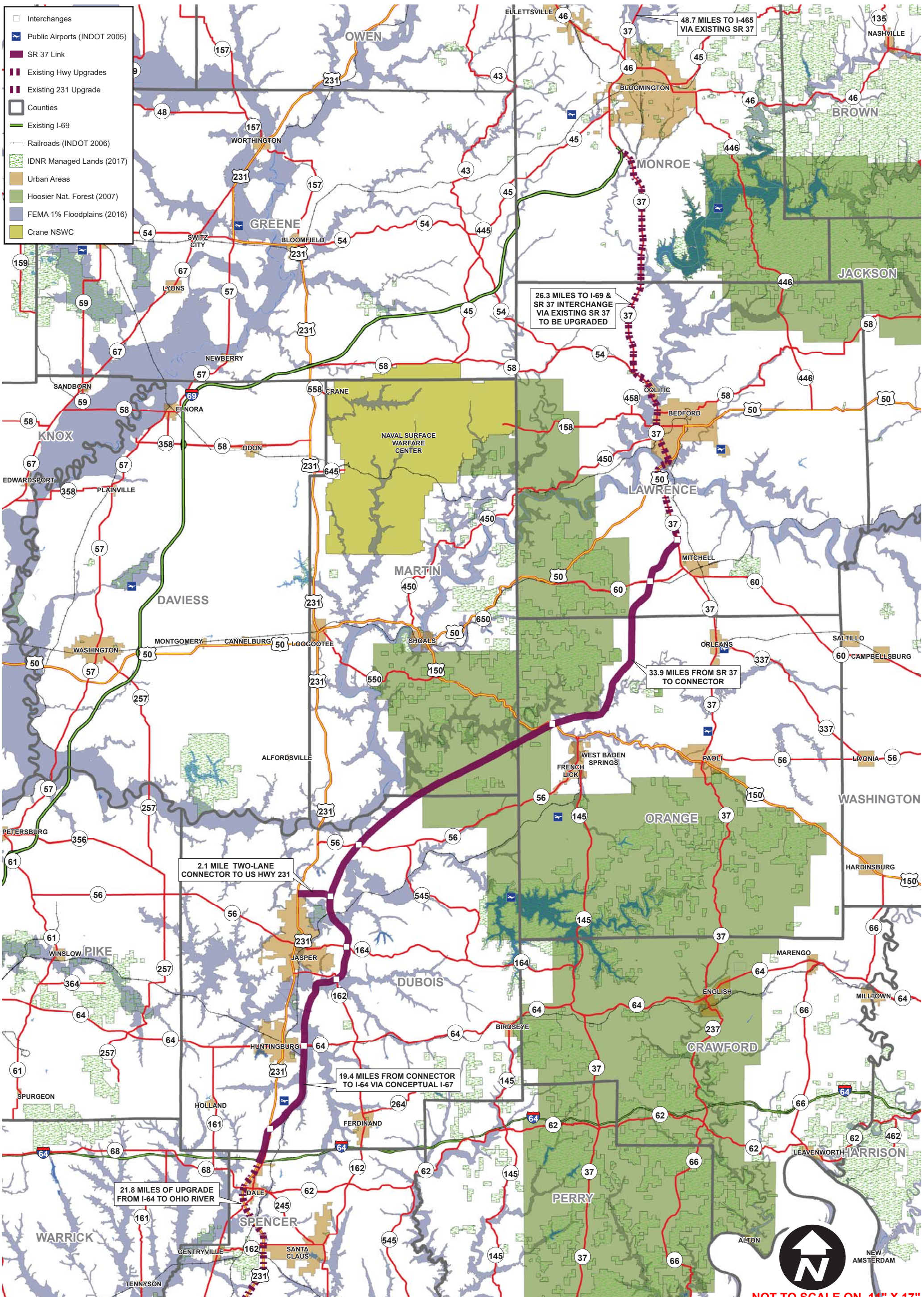

NOT TO SCALE ON 11" X 17"



All ideas, designs, calculations, and arrangements indicated or represented by this drawing are owned by and are the property of Morley and Associates, Inc. and were created as instruments of service for use on and in connection with the specified project. Morley and Associates retains all common law, statutory law and other rights, including copyrights. No drawings or electronic files shall be reused for any purpose other than the project. They shall not be disclosed to or be used by any other person or firm without the written consent of Morley and Associates, Inc.

Written dimensions on these drawings shall have precedence over scale dimensions. Contractors shall verify and be responsible for all dimensions and conditions on the job and Morley and Associates, Inc. must be notified of any variations from the dimensions and conditions shown by these drawings.

If differences exist between electronic files and the signed and sealed hard copy drawings, the hard copy shall govern.

Revisions		
No.	By	Date

TOTAL DISTANCE FROM I-64 TO I-465 IS 128.3 MILES AND 150.1 MILES FROM I-465 TO THE OHIO RIVER BRIDGE

Project / Client: Sheet Title:	I-67 DEVELOPMENT CORPORATION MID-STATES CORRIDOR SR 37 LINK CONCEPTUAL	Scale: 1" = 13,000' Prepared By: JAD Job Number: 8317 Drawn By: MJS Date: 16AUG2017 Filename: SR37Draft03Reg18AUG201724X36v.mxd Sheet Number:
		01